

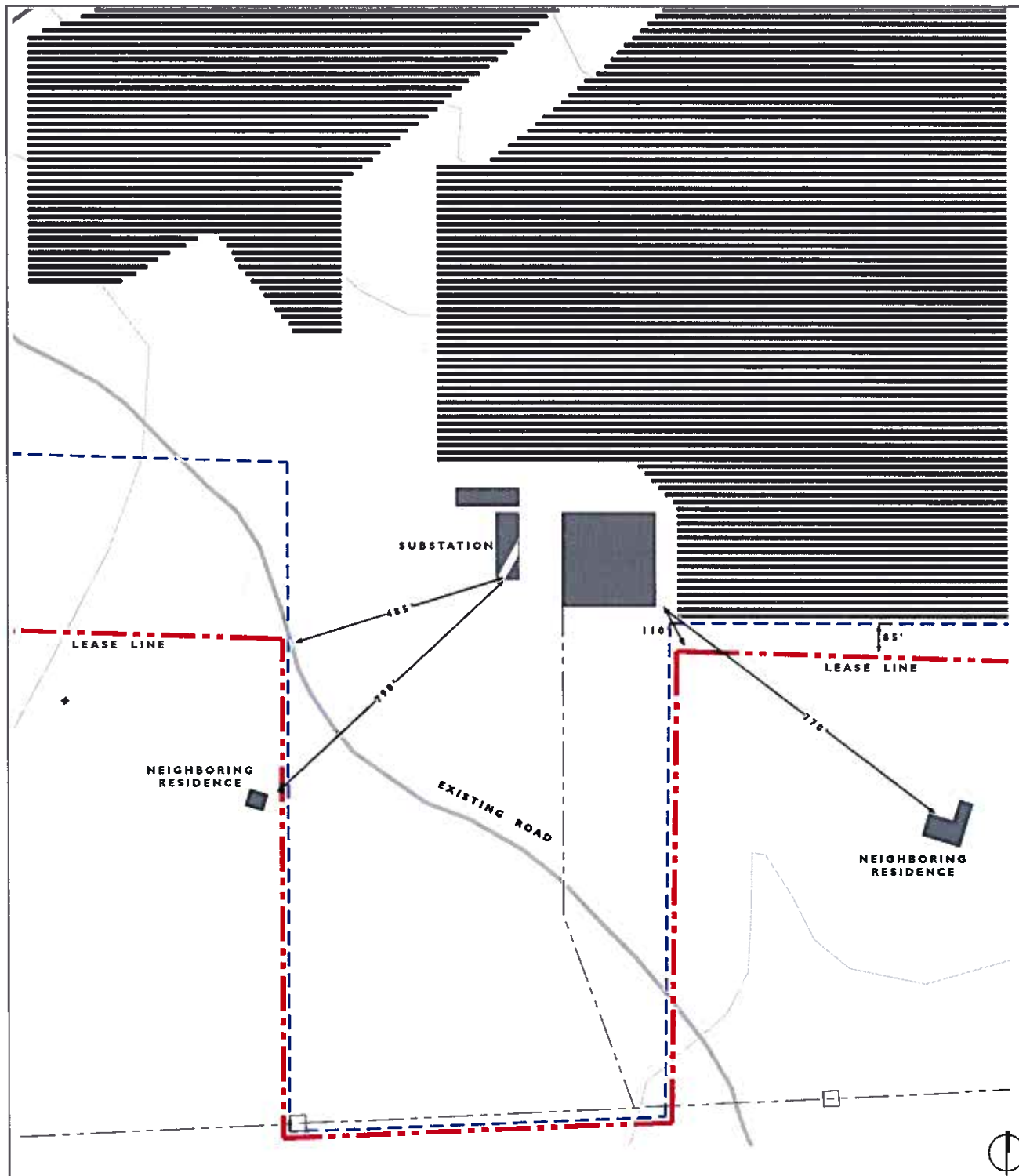

Copies of Enlarged Exhibits

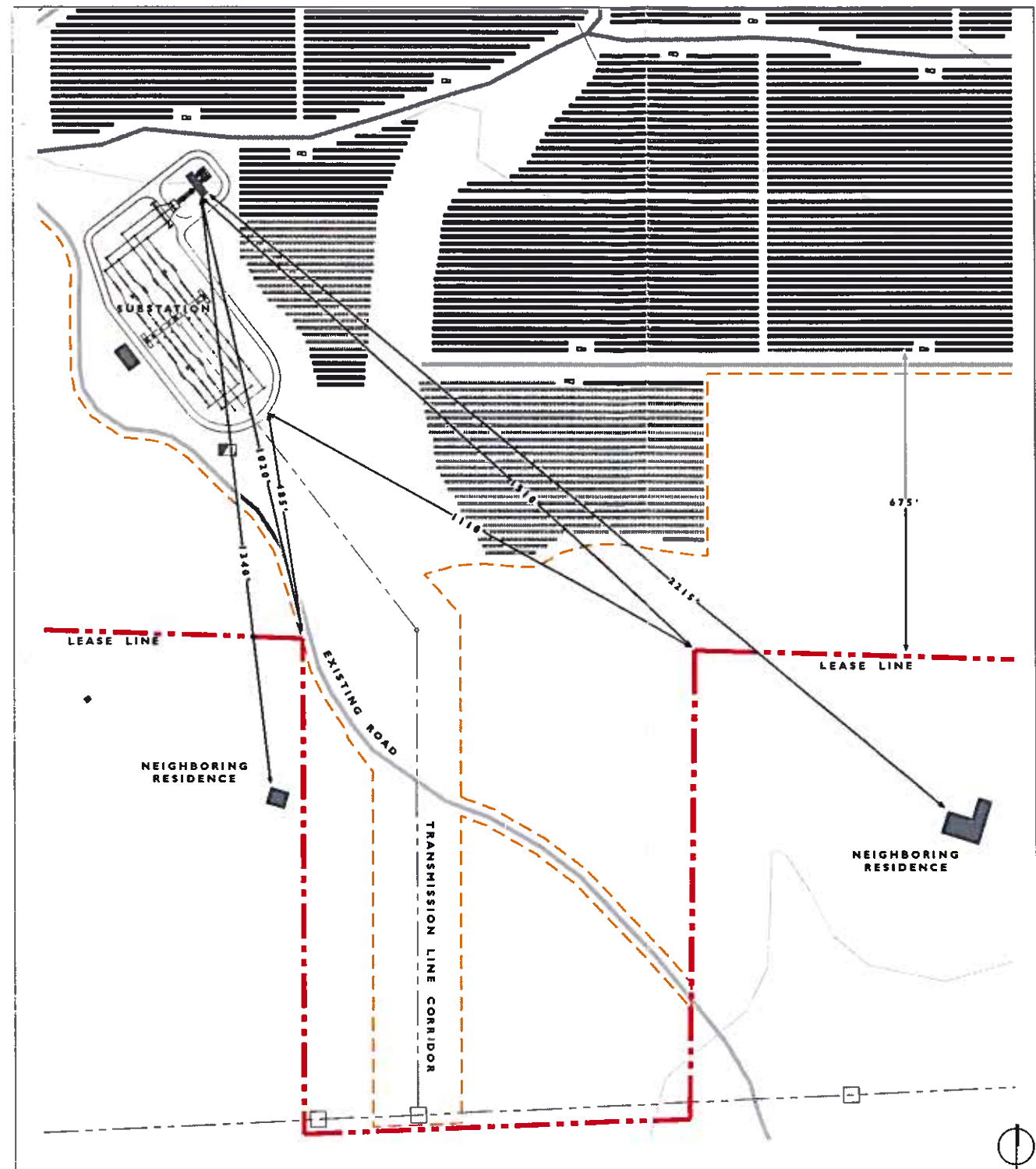

AUGUST 2009 CONDITIONAL USE PERMIT APPLICATION (CU-09-0005) AND EXPANDED SEPA CHECKLIST
SCALE : 1" = 100'



FEBRUARY 2010 CONDITIONAL USE PERMIT APPLICATION (CU-09-0005) AND EXPANDED SEPA CHECKLIST
SCALE : 1" = 100'



KEY PLAN

DRAWING KEY

- LEASE LINE
- PROJECT BOUNDARY - AUG 2009
- PROJECT BOUNDARY - FEB 2010
- ROADS
- PV ARRAYS



SUBSTATION RELOCATION

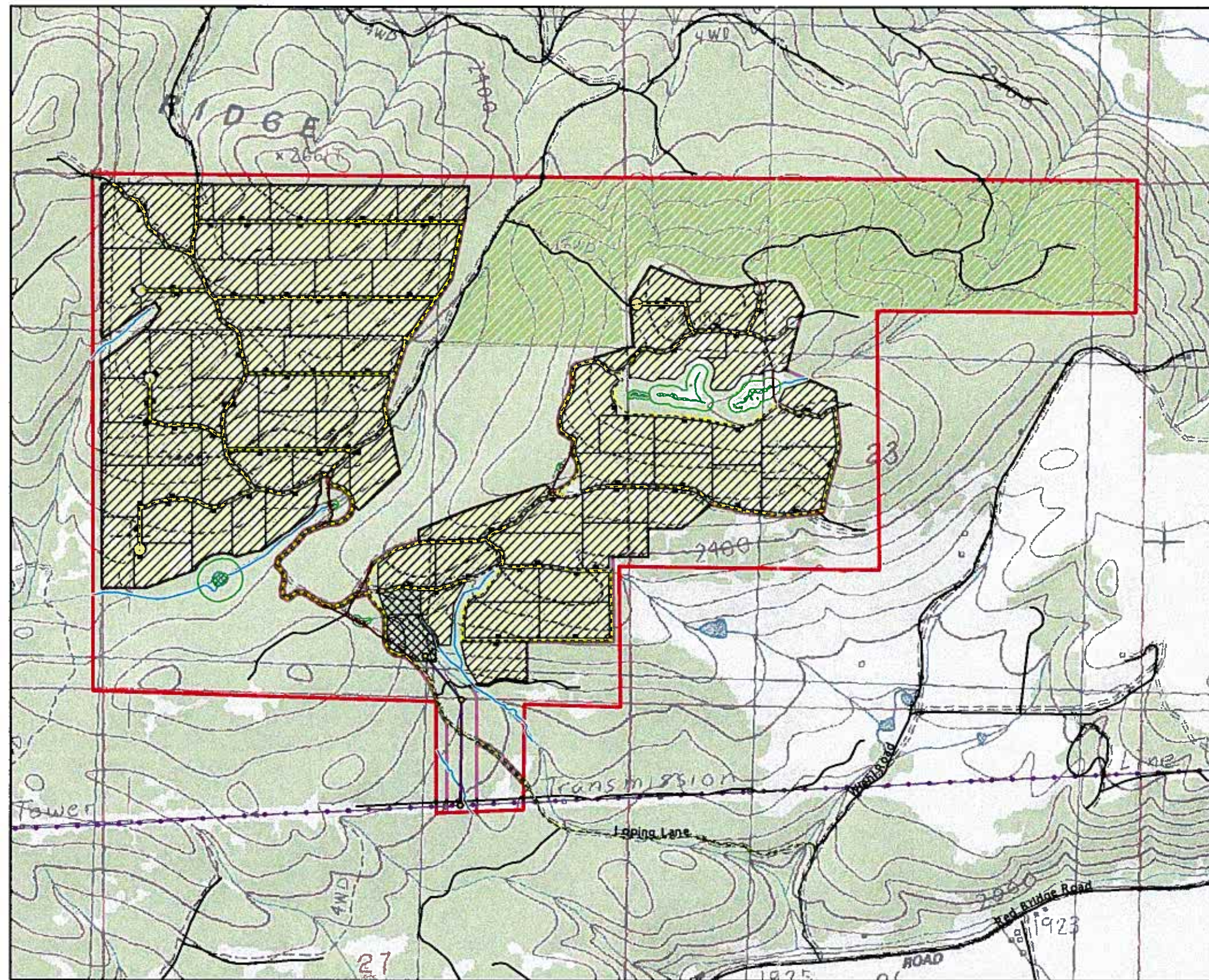

LEGEND

- On-site Mitigation Area (193 Acres)
- Proposed Project Features**
- Proposed Project Site (477 acres)
- Proposed Project Area (982 Acres)
- Proposed PV Array Block
- Proposed Field Inverter and Field Transformer
- Proposed Substation/O&M Facility
- Proposed Transmission Line
- Proposed Transmission Structure
- Proposed Maintenance Road
- Proposed Improved Maintenance Road
- Existing Maintenance Road (Planned Decommissioning)
- Proposed Improved County Access Road
- Proposed Improved Private Access Road
- Existing Features**
- Existing BPA Transmission Line and ROW
- Existing Road
- Stream
- Stream Buffer
- Wetland
- Wetland Buffer

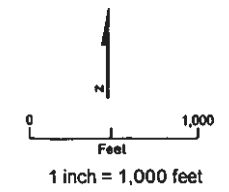

On-Site Mitigation Area
 Wildlife Mitigation Plan
 Teanaway Solar Reserve
 Kittitas County, Washington

Existing View and Conceptual Illustration Teaway Solar Reserve



Existing view of residences 1/4 mile west of Lambert Road



Conceptual illustration of residences 1/4 mile west of Lambert Road

Existing View and Conceptual Illustration Teaway Solar Reserve



Existing view from Viewpoint 10 at Loping Road where it crosses over the BPA transmission line corridor.



Conceptual illustration from Viewpoint 10, where the proposed transmission line would tie into the existing BPA 500-kV transmission line from the intersection of its right-of-way and Loping Road.

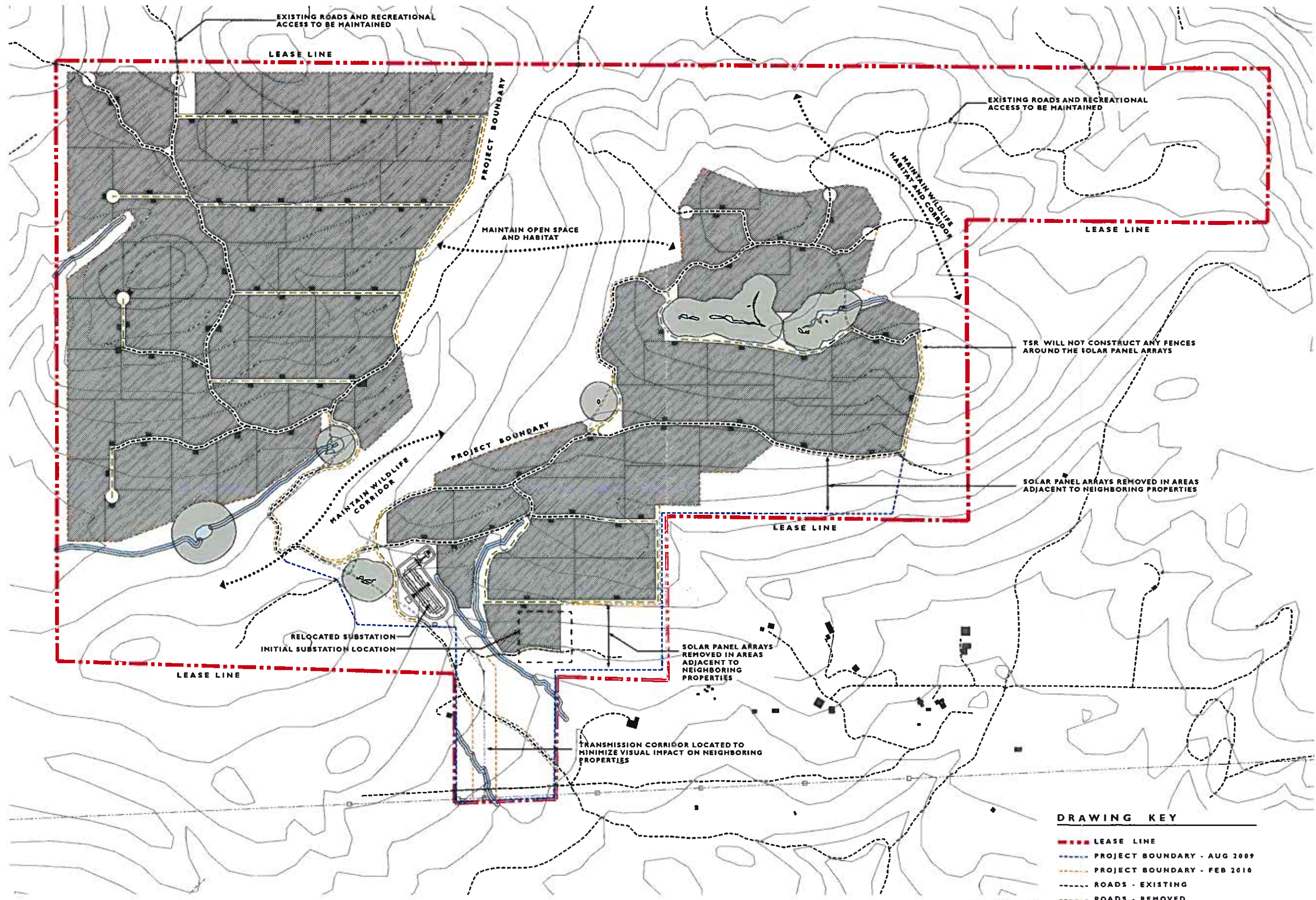

PROPOSED SITE LAYOUT CONDITIONAL USE PERMIT APPLICATION (CU-09-0005) AND EXPANDED SEPA CHECKLIST

SCALE: 1" = 250'

